



OFFICIAL RULES:

Legal Sizes, Set Sizes &
Banned Marine Species in Fiji



Ministry of
Fisheries Fiji

SUSTAIN • MANAGE • PROTECT

TABLE OF CONTENTS

Legal & Set Sizes	2
Common Food Fish	3
Banned Marine Species	11
4FJ Fish Smart campaign	19
Index	20

© 2022 cChange

All rights reserved. No part of this booklet may be reproduced in any form or by any electronic or mechanical means, including information storage and retrieval systems, without permission in writing from cChange.

Permission can be granted for educational and other non-commercial uses. Enquiries on rights and permission should be made to cChange:
 + Address 10 Tower St, Suva, Fiji
 + Email: info@cchange4good.org

All fish and marine species illustrations by Hazel Adams (HA), Les Hata (LH), and Rachel O'Shea (RO), Dr Lindsay Marshall (HM) reproduced in this guide with permission of the Pacific Community (SPC) and cChange, unless otherwise noted. Photo sources are acknowledged where necessary.

Information in this booklet is accurate as of September 2021. This booklet was produced with the financial support of the European Union, the Government of Sweden and Bloomberg Philanthropies. Its contents do not necessarily reflect the views of the European Union, the Government of Sweden and Bloomberg Philanthropies.

Photo: WCS, Cover Photo: David Clode



**CONTACT THE
MINISTRY OF FISHERIES!**

CENTRAL DIVISION:
3476587 / 9908101

EASTERN DIVISION:
3361122 / 9966752

NORTHERN DIVISION:
8811234 / 9966770

WESTERN DIVISION:
6665899 / 9906539



FISH ARE GETTING SMALLER AND HARDER TO CATCH AS MORE AND MORE UNDERSIZED FISH ARE CAUGHT, SOLD AND EXPORTED



Photo cChange

LEGAL & SET SIZES

This booklet shares both the Legal Sizes and Set Sizes for Fiji's most common food fish.

In 1942, Fiji set **legal minimum sizes for fish (legal sizes)** to ensure that they get big enough to breed, and retock our fishing grounds. But these sizes were based on limited studies.

If the Ministry of Fisheries finds fishers, sellers or exporters with fish under legal size, confiscations and fines may follow.

Please note some fish do not have legal sizes.

So in recent years, the Ministry of Fisheries teamed up with fisheries experts and civil society to collect data on age of maturity of Fiji fish and determine exactly what sizes our fish should be in order to ensure they are breeding enough each year to restock our fishing grounds.

This guide shares the latest research on minimum sizes for fish in Fiji to help fishers, fish sellers and consumers make more informed decisions. **We call these the Set Size, because if you are catching Set Size or bigger, the future is Set.** Set Sizes are not legally enforceable but it should be our target if we want to keep enjoying these species.

DONU DAMU



Leopard coral grouper
Plectropomus leopardus

Legal Size: 25cm+
Age of Maturity: 3 years
Set Size: 55cm+

Legal Size
The current legal minimum sizes in Fiji. Fiji's current legal minimum sizes for fish were set in 1942 and at the time, there was no research from Fiji. So the sizes were based on fish from other countries. Most of Fiji's current legal sizes are too small and won't sustain our fisheries.

SEVASEVA



Harlequin sweetlips/Many spotted sweetlips
Plectorhinchus chaetodonoides

Legal Size: NONE
Age of Maturity: 4 years
Set Size: 55cm+

Age of Maturity
The number of years it takes each fish to reach maturity and can start breeding.

Set Size
Based on new research, the proposed minimum size of fish to ensure we have enough fish for today and tomorrow.

COMMON FOOD FISH

Inshore fishing grounds in Fiji are important for food and livelihoods. However, increasing population, increase income needs and increase access to markets is placing more pressure on Fiji's fishing grounds.

To sustain our fishing grounds, it is important to ensure fish and other marine species caught and sold are above the Legal Size, and ideally Set Size. To help guide fishers, sellers and exporters, the following pages list the legal size of common food fish and marine species in Fiji.



TO LEARN MORE VISIT AFJMOVEMENT.ORG

Photo cChange

OGO



Great barracuda
Sphyraena barracuda

Legal Size: 30cm+
Age of Maturity: 2 years
Set Size: 70cm+

TOMA, MAMANINUBU



Blue-lined large-eye bream
Gymnocranius grandoculis

Legal Size: 25cm+
Age of Maturity: 4 years
Set Size: 35cm+

MAMA, BU



Humpnose bigeye bream
Monotaxis grandoculis

Legal Size: NONE
Age of Maturity: 4 years
Set Size: 45cm+

KABATIA



Thumbprint emperor
Lethrinus harak

Legal Size: 15cm+
Age of Maturity: 2 years
Set Size: 25cm+

KABATIA NI CAKAU



Pinkear emperor
Lethrinus lentjan

Legal Size: 15cm+
Age of Maturity: 3 years
Set Size: 25cm+

KAWAGO



Spangled emperor
Lethrinus nebulosus

Legal Size: 25cm+
Age of Maturity: 4 years
Set Size: 55cm+

DOKONIVUDI



Longface emperor
Lethrinus olivaceus

Legal Size: 25cm+
Age of Maturity: 4 years
Set Size: 55cm+

SABUTU



Pacific yellowtail emperor
Lethrinus atkinsoni

Legal Size: 20cm+
Age of Maturity: 3 years
Set Size: 25cm+

KAWAKAWA NI TIRI



Whitespotted grouper
Epinephelus coeruleopunctatus

Legal Size: 25cm+
Age of Maturity: 6 years
Set Size: 55cm+

SOISOI



Orange spotted grouper
Epinephelus coioides

Legal Size: 25cm+
Age of Maturity: 6 years
Set Size: 90cm+

REVUA

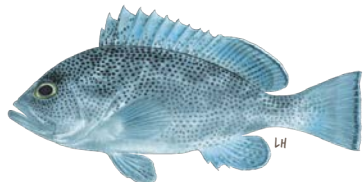

Blue rock cod
Epinephelus cyanopodus

Legal Size: 25cm+
Age of Maturity: 7 years
Set Size: 55cm+

DELABULEWA



Brown marbled grouper
Epinephelus fuscoguttatus

Legal Size: 25cm+
Age of Maturity: 6 years
Set Size: 90cm+

KAWAKAWA, KASALA



Camouflage grouper
Epinephelus polyphekadion

Legal Size: 25cm+
Age of Maturity: 6 years
Set Size: 55cm+

KAWAKAWA



Greasy grouper
Epinephelus tauvina

Legal Size: 25cm+
Age of Maturity: 7 years
Set Size: 55cm+

BATISAI



Squaretail coral grouper
Plectropomus areolatus

Legal Size: 25cm+
Age of Maturity: 3 years
Set Size: 55cm+

DONU LOA

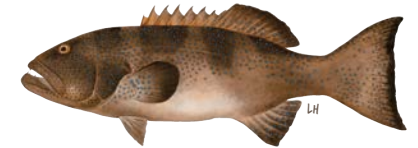

Blacksaddled coral grouper
Plectropomus laevis

Legal Size: 25cm+
Age of Maturity: 3 years
Set Size: 55cm+

DONU DAMU



Leopard coral grouper
Plectropomus leopardus

Legal Size: 25cm+
Age of Maturity: 3 years
Set Size: 55cm+

WALU



Narrow-barred Spanish mackerel
Scomberomorus commerson

Legal Size: NONE
Age of Maturity: 2 years
Set Size: 90cm+

KOTO, KANACE



Flathead grey mullet
Mugil cephalus

Legal Size: 20cm+

Age of Maturity: 2 years
Set Size: 35cm+

DOGO SASA, LAUMARAWA



Spotted parrotfish
Cetoscarus ocellatus

Legal Size: 25cm+

Age of Maturity: 3 years
Set Size: 45cm+

NUQA, VOLACA

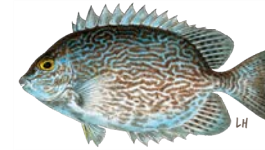

Vermiculated spinefoot
Siganus vermiculatus

Legal Size: 20cm+

Age of Maturity: 3 years
Set Size: 25cm+

DAMU NI VEITIRI, DAMU



Mangrove red snapper
Lutjanus argentimaculatus

Legal Size: 30cm+

Age of Maturity: 5 years
Set Size: 35cm+

ULURUA



Steephead parrotfish
Chlorurus microrhinos

Legal Size: 25cm+

Age of Maturity: 4 years
Set Size: 45cm+

ULAVI

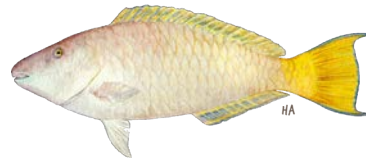

Pacific longnose parrotfish
Hipposcarus longiceps

Legal Size: 25cm+

Age of Maturity: 3 years
Set Size: 45cm+

BO, YABO, TAE



Humpback snapper
Lutjanus gibbus

Legal Size: 30cm+

Age of Maturity: 3 years
Set Size: 35cm+

TEVULU



Chinamanfish
Symphorus nematophorus

Legal Size: NONE

Age of Maturity: 6 years
Set Size: 45cm+

RAWARAWA NI NUBU



Ember parrotfish
Hipposcarus rubroviolaceus

Legal Size: 25cm+

Age of Maturity: 3 years
Set Size: 45cm+

RAWARAWA, BUBUTE (SMALL)

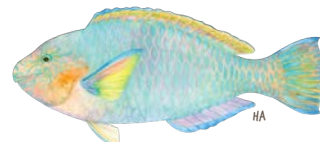

Surf parrotfish
Scarus rivulatus

Legal Size: 25cm+

Age of Maturity: 3 years
Set Size: 25cm+

BALAGI

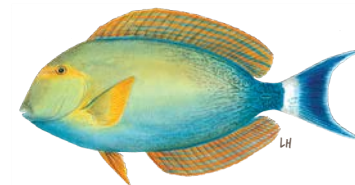

Yellowfin surgeonfish
Acanthurus xanthopterus

Legal Size: 20cm+

Age of Maturity: 5 years
Set Size: 35cm+

TA, LELE, JIVIJIVI

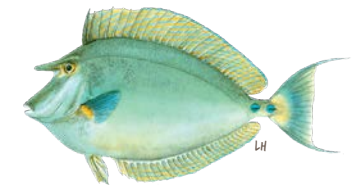

Bluespine unicornfish
Naso unicornis

Legal Size: 30cm+

Age of Maturity: 4 years
Set Size: 45cm+

SEVASEVA



Harlequin sweetlips/Many spotted sweetlips
Plectorhinchus chaetodonoides

Legal Size: NONE

Age of Maturity: 4 years
Set Size: 55cm+

SAQA BUI DROMO



Brassy trevally
Caranx papuensis

Legal Size: 30cm+

Age of Maturity: 3 years
Set Size: 45cm+

BONITO



Bigeye trevally
Caranx sexfasciatus

Legal Size: 30cm+

Age of Maturity: 3 years
Set Size: 45cm+

SAQA



Giant trevally
Caranx ignobilis

Legal Size: 30cm+

Age of Maturity: 6 years
Set Size: 70cm+

SAQANIVATU

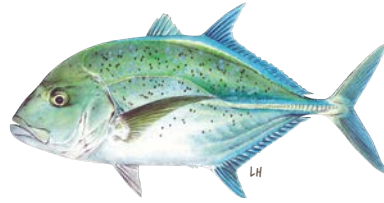

Bluefin trevally
Caranx melampyus

Legal Size: 30cm+

Age of Maturity: 3 years
Set Size: 45cm+

QARI DINA



Mangrove mud crab
Scylla serrata

Legal Size: 12.5cm+

Age of Maturity: 2-3 years
Set Size: 12.5cm+

SIZE LIMITS FOR SHELLS:

No person shall take, be in possession of, sell, offer or expose to sale or export of any shell of **Sici** (*Rochia nilotica*) (as pictured) measuring less than 90mm across the whorl. Please note that the scientific name for Trochus has changed to *Rochia nilotica* (formerly *Trochus niloticus*, then *Tectus niloticus*).



Trochus
Rochia nilotica

CIVA



Blacklip pearl oyster
Pinctada margaritifera

For **Civa** (*Pinctada margaritifera*) of which the nacre or mother-of-pearl measures less than 100mm from the butt or hinge or the opposite edge or lip.

RESTRICTIONS FOR SICI AND CIVA ARE APPLIED UNDER REGULATION 21(A) AND 21(B) OF THE FISHERIES REGULATIONS ENACTED UNDER THE FISHERIES ACT.



Photo: Wouter Naert

BANNED MARINE SPECIES

Fiji has some marine species that are at such low numbers, the Government of Fiji has established special bans and/or restrictions on killing, capturing, selling or exporting these listed species.

Some bans are temporary and it is important to consult the Ministry of Fisheries for the most updated restrictions.

Please note the restrictions are created under a number of different legislations, including the **Fisheries Act (1941)**, **Offshore Fisheries Management Act (2012)**, **Offshore Fisheries Management Regulations (2014)** and **Customs (Prohibited Imports and Exports) Regulation (1986)** and **Endangered and Protected Species Act (2017) (EPS)**.

The following pages provide a guide for the protection and regulation of common listed species that are present in markets. But not all listed species and regulations are outlined in this booklet.

For more information visit Fiji's **Ministry of Waterways and Environment (mowe.gov.fj)** and **Ministry of Fisheries (fisheries.gov.fj)**.



Photo: Eric Clua, SPC

BANNED FISH

Fiji has banned the harvest, sale, possession and transport of some at risk fish. Fiji also controls the trade of some fish that are at risk and listed through the Endangered and Protected Species Act (EPS). In these cases, fish are banned for trade unless the Government of Fiji has permitted a person to register for trade of these species and typically under strict conditions. The Government of Fiji may refuse these requests for these at risk species if it is viewed as detrimental to the survival of the species.

Pictured and listed on this page are some of the most common that have species protections. Those caught in violation of these

VARIVOCE



Humphead wrasse
Cheilinus undulatus

Banned under the Offshore Fisheries Management Act.

KALIA



Green humphead parrotfish
Bolbometopon muricatum

Trade is allowed only for persons who register as a trader under the EPS but Government can refuse to register if trade is viewed as detrimental to the survival of the species.



KAVU SEVULA —○
Malabar grouper
(Epinephelus malabaricus)



KAVU-LOA —○
Giant grouper
(Epinephelus lanceolatus)



SEVASEVA LEVU, DREKENI-NI-TOGA —○
Giant sweetlips
(Plectorhinchus albivittatus)

TRADE IS ALLOWED ONLY FOR PERSONS WHO REGISTER AS A TRADER UNDER THE EPS BUT GOVERNMENT CAN REFUSE TO REGISTER IF TRADE IS VIEWED AS DETRIMENTAL TO THE SURVIVAL OF THE SPECIES!

BANNED TURTLES

The Ministry of Fisheries has banned the harvest, sale, possession and transport of **sea turtles, their eggs or any part or product of a sea turtle** under Regulation 5 of the Offshore Fisheries Management Regulations - this covers all waters so it applies to all internal, inshore and offshore areas of Fiji. The Minister of Fisheries has historically provided exemptions for turtle harvesting in special cases, such as cultural use for customary practices.

Penalties for any breach of this ban are as follows:

- + For individuals, an instant fine of \$10,000, with the potential of up to \$50,000 in fines.
- + For corporations, an instant fine of \$20,000, with the potential of up to \$100,000 in fines.

VONU TAKU



Hawksbill turtle

Eretmochelys imbricata

TUVONU



Loggerhead turtle

Caretta caretta

VONU DINA



Green sea turtle

Chelonia mydas

VONU DINA



Leatherback turtle

Dermochelys coriacea

VONU DAMU



Olive ridley turtle

Lepidochelys olivacea

BANNED SEA CUCUMBERS

Fiji has created periodic moratoriums/seasonal bans on specific species, which must be obeyed. At the time of the printing of this booklet, there was a seasonal ban in place for all sea cucumber (beche-de-mer) species. That means, at printing, it is illegal to possess, harvest, export, transport in a natural or processed form **ALL sea cucumber species**. For the most current information visit fisheries.gov.fj.

When the seasonal ban is not in place, there are a number of relevant protections:

- + When the seasonal ban is not in place, there is still an export ban on Dairo under the Fisheries Act.
- + It is also illegal to possess, harvest, export, transport in a natural, or processed form, two CITES listed species (Black and White teatfish), which are protected under the Offshore Fisheries Management Act.

DAIRO



Sandfish

Holothuria scabra

LOALOA



Black teatfish

Holothuria whitmaei,
H. nobilis (not pictured)

SUCUWALU



White teatfish

Holothuria fuscogilva



Photo Tom Verus

Photo Watisoni Lalavanua

BANNED CLAMS

Fiji has banned the harvest, sale, possession and transport of all wild *Tridacninae* species (**Giant clams**) under the Offshore Fisheries Management Act. The following most common banned Giant clams are pictured:

KATAVATU

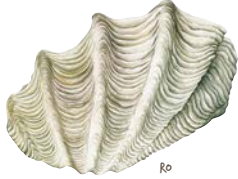

Maxima clam

Tridacna maxima

CEGA

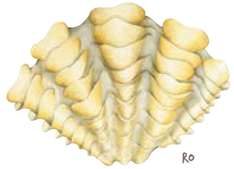

Fluted giant clam

Tridacna squamosa

VASUA DINA

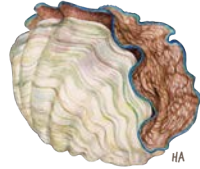

Smooth giant clam

Tridacna derasa

VASUA TEVORO

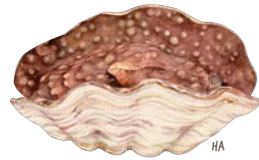

Devil clam

Tridacna tevoroa

BANNED SHELLS

It is illegal to take, sell, offer or expose to sale or export any shell of **Davui Dabe**: Giant helmet shell, (*Cassis cornuta*) under Regulation 23 of the Fisheries Regulations enacted under the Fisheries Act 1941.

DAVUI DABE



Giant helmet shell

Cassis cornuta

It is illegal to take, sell, offer or expose to sale or export any shell of **Davui**: Giant triton shell, (*Charonia tritonis*) under Regulation 22 of the Fisheries Regulations enacted under the Fisheries Act 1941.

DAVUI



Giant triton shell

Charonia tritonis

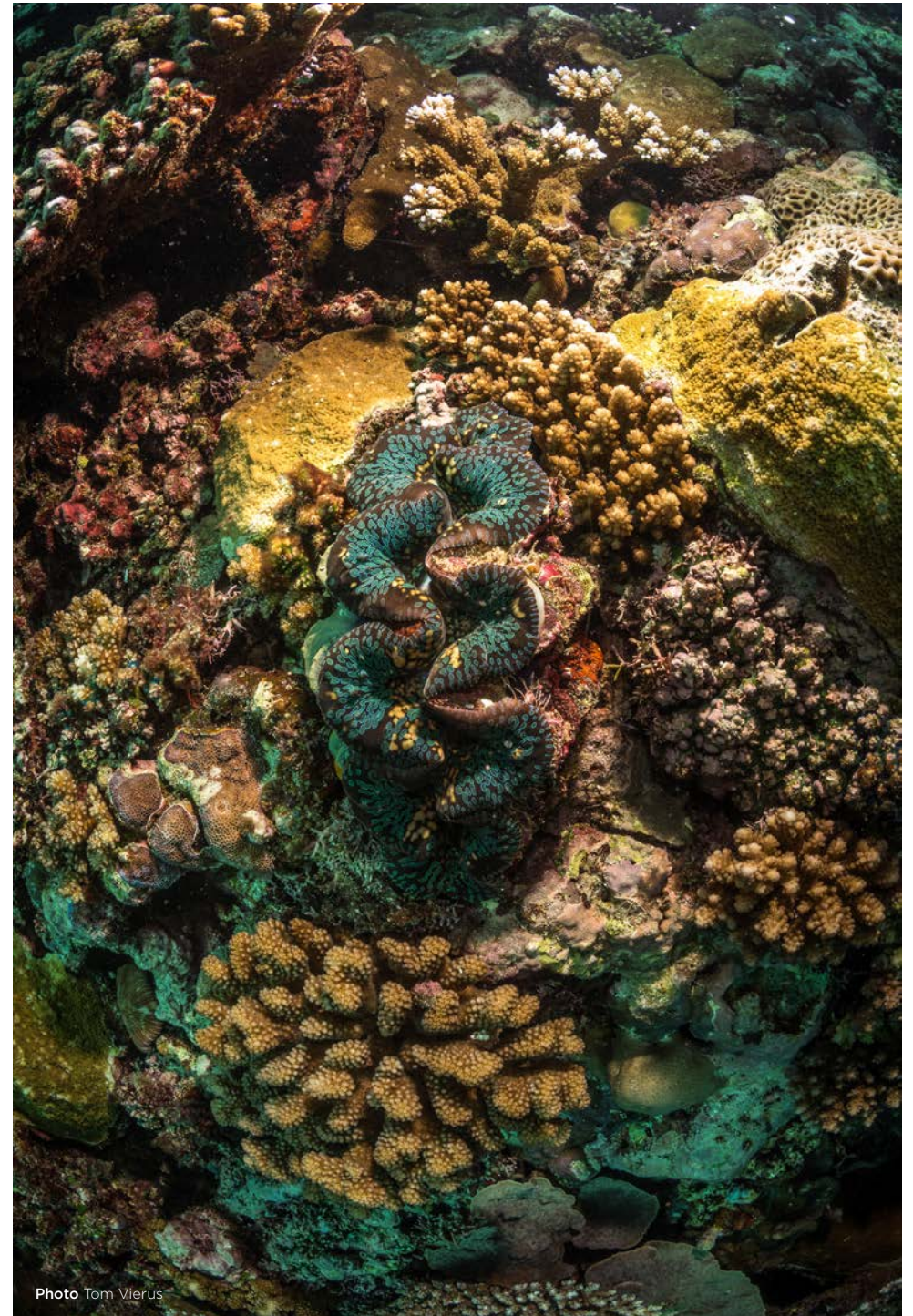

Photo Tom Vierus

BANNED SHARKS & RAYS

Studies show that there are thirty inshore shark species in Fiji and some of which are protected under Fiji law.

It is illegal to take, sell, offer or expose to sale or export some shark and ray species. The most common shark and ray species, which are banned under the Offshore Fisheries Management Act, are pictured here.

QIO TUKIVULA



Whitetip reef shark
Triaenodon obesus

QIO TOKILOA



Blacktip reef shark
Carcharhinus melanopterus

QIO ORIA



Tiger shark
Galeocerdo cuvier

QIO QA, QIO NI UCIWAI, QIO BULUBULU, QIO TOVUTO



Bull shark
Carcharhinus leucas

QIO NI TITOBU, QIO NI WASA



Oceanic whitetip shark
Carcharhinus longimanus

QIO NI TITOBU, QIO NI WASA



Silky shark
Carcharhinus falciformis

QIO MATAITALIGA, QIO MATAITALIA

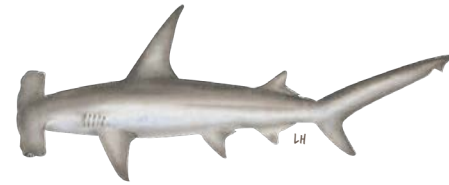

Great hammerhead & Smooth hammerhead
Sphyrna mokarran (pictured) & *S. zygaena*

QIO ULUTAKI



Scalloped hammerhead
Sphyrna lewini

QIO MAKO



Shortfin mako shark & Longfin mako shark
Isurus oxyrinchus (pictured) & *I. paucus*

QIO SAQA



Grey reef shark
Carcharhinus amblyrhynchos

It is illegal to take, sell, offer or expose to sale or export all **Rays of the Manta and Mobula species**. The most common Ray species, which are banned, are pictured here.

VEVE WAI

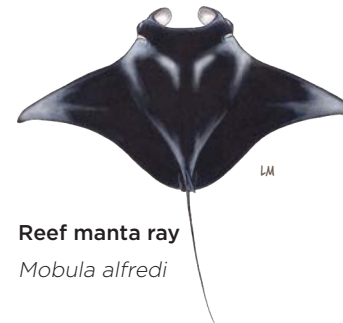

Reef manta ray
Mobula alfredi

VAI VUKA



Bentfin devil ray
Mobula thurstoni

Please note: to reduce the practice of shark finning, Fiji has also banned exporting shark fins under the Customs (Prohibited Imports and Exports) Act.



4FJ FISH SMART CAMPAIGN

The 4FJ Fish Smart campaign promotes practical local solutions to help communities better manage Fiji's fishing grounds to meet their food and income needs, today and tomorrow.

Why? Fishers across Fiji are reporting they have to spend more time fishing and money on fuel to catch fish and often for increasingly smaller catches, hurting livelihoods and family nutrition. The closer to major fish markets typically the harder fishing has become, but no area is spared in Fiji.

Communities can Fish Smart using a range of rules and actions including avoiding undersized fish, establish and respect tabu areas, ban small nets that leaves too few fish behind and harmful fishing gear, and limit fishing permits and create seasonal bans to protect breeding sites and seasons.

Everyone needs to help as communities alone cannot turn this around. Those in urban areas can help by Saying No to Undersized Fish in show of support for efforts in communities.

Everyone has a part to play.

For more information visit 4FJmovement.org and facebook.com/4FJmovement



INDEX (For pictured species only)

COMMON FOOD FISH

Ogo: Great barracuda, <i>Sphyrna barracuda</i>	4
Toma Mamaninubu: Blue-lined large-eye bream, <i>Gymnocranius grandoculis</i>	4
Mama, Bu: Humpnose bigeye bream, <i>Monotaxis grandoculis</i>	4
Kabatia: Thumbprint emperor, <i>Lethrinus harark</i>	4
Kabatia Ni Cakau: Pinkear emperor, <i>Lethrinus lentjan</i>	4
Kawago: Spangled emperor, <i>Lethrinus nebulosus</i>	4
Donkonivudi: Longface emperor, <i>Lethrinus olivaceus</i>	4
Sabutu: Pacific yellowtail emperor, <i>Lethrinus atkinsoni</i>	5
Kawakawa Ni Tiri: Whitespotted grouper, <i>Epinephelus coeruleopunctatus</i>	5
Soiso: Orange spotted grouper, <i>Epinephelus coiodes</i>	5
Revua: Blue rock cod, <i>Epinephelus cyanopodus</i>	5
Delabulewa: Brown marbled grouper, <i>Epinephelus fuscoguttatus</i>	5
Kawakawa Kasala: Camouflage grouper, <i>Epinephelus polyphkadion</i>	6
Kawakawa: Greasy grouper, <i>Epinephelus tauvina</i>	6
Batisai: Squaretail coral grouper, <i>Plectropomus areolatus</i>	6
Donu Loa: Blacksaddle coral grouper, <i>Plectropomus leavis</i>	6
Donu Damu: Leopard coral grouper, <i>Plectropomus leopardus</i>	6
Walu: Narrow-barred Spanish mackerel, <i>Scomberomorus commerson</i>	6
Koto/Kanace: Flathead grey mullet, <i>Mugil cephalus</i>	7
Laumarawa, Dogo Sasa: Spotted parrotfish, <i>Cetoscarus ocellatus</i>	7
Ulurua: Steephead parrotfish, <i>Chlorurus microrhinos</i>	7
Ulavi: Pacific longnose parrotfish, <i>Hipposcarus longiceps</i>	7
Rawawara Ni Nabu, Ulavi: Ember parrotfish, <i>Hipposcarus rubroviolaceus</i>	7
Rawarawa Bubute (small): Surf parrotfish, <i>Scarus rivulatus</i>	7
Nuqa, Volaca: Vermiculated spinefoot, <i>Siganus vermiculatus</i>	8
Damu, Damu Ni Veitiri: Mangrove red snapper, <i>Lutjanus argentimaculatus</i>	8
Bo, Yabo, Tae, Humpback snapper, <i>Lutjanus gibbus</i>	8
Tevulu: Chinamanfish, <i>Symphorus nematophorus</i>	8
Balagi, Yellowfin surgeonfish, <i>Acanthurus xanthopterus</i>	8
Ta, Lele, Jivijivi: Bluespine unicornfish, <i>Naso unicornis</i>	8
Sevaseva: Harlequin sweetlips/Many spotted sweetlips, <i>Plectorhinchus chaetodonoides</i>	9
Saqa: Giant trevally, <i>Caranx ignobilis</i>	9
Saqa Bui Dromo: Brassy trevally, <i>Caranx papuensis</i>	9
Saganiva, Tauta: Bluefin trevally, <i>Caranx melampygus</i>	9
Bonito: Bigeye trevally, <i>Caranx sexfasciatus</i>	9
Qari Dina: Mangrove mud crab, <i>Scylla serrata</i>	9
Sici: Trochus, <i>Rochia nilotica</i>	10

BANNED MARINE SPECIES

Kalia: Green humphead parrotfish, <i>Bolbometopon muricatum</i>	12
Varivoce: Humphead wrasse, <i>Cheilinus undulatus</i>	12
Kavu sevula: Malabar grouper, <i>Epinephelus malabaricus</i>	13
Kavu-loa: Giant grouper, <i>Epinephelus lanceolatus</i>	13
Sevaseva levu, Drekeni-ni-toga: Giant sweetlips, <i>Plectorhinchus albovittatus</i>	13
Vonu taku: Hawksbill turtle, <i>Eretmochelys imbricata</i>	13
Tuvonu: Loggerhead turtle, <i>Caretta caretta</i>	13
Vonu Dina: Green sea turtle, <i>Chelonia mydas</i>	14
Vonu Dina: Leatherback turtle, <i>Dermochelys coriacea</i>	14
Vonu Damu: Olive ridley turtle, <i>Lepidochelys olivacea</i>	14
Dairo: Sandfish, <i>Holothuria scabra</i>	15
Loaloo: Black teatfish, <i>Holothuria whitmaei</i>	15
Sucuwalu: White teatfish, <i>Holothuria fuscogilva</i>	15
Vasua Tevoro: Devil clam, <i>Tridacna tevoroa</i>	15
Vasua Dina: Smooth giant clam, <i>Tridacna derasa</i>	15
Cega: Fluted giant clam, <i>Tridacna squamosa</i>	15
Katavatua: Maxima clam, <i>Tridacna maxima</i>	17
Sici Dabe: Giant helmet shell, <i>Cassia cornuta</i>	17
Davui: Giant triton shell, <i>Charonia tritonis</i>	17
Qio Tukivula: Whitetip reef shark, <i>Triaenodon obesus</i>	17
Qio Tukiloa: Blacktip reef shark, <i>Carcharhinus melanopterus</i>	17
Qio Oria: Tiger shark, <i>Galeocerdo cuvier</i>	17
Qio Qa, Qio Ni Uciawai, Qio Bulubulu, Qio Tovuto: Bull shark, <i>Carcharhinus leucas</i>	18
Qio Ni Titobu, Qio Ni Wasa: Oceanic whitetip shark, <i>Carcharhinus longimanus</i>	18
Qio Ni Titobu, Qio Ni Wasa: Silky shark, <i>Carcharhinus falciformis</i>	18
Qio Mataitalia, Qio Mataitaliga: Great hammerhead, <i>Sphyrna mokarran</i>	18
Qio Ulutaki: Scalloped hammerhead, <i>Sphyrna lewini</i>	18
Qio Mako: Shortfin mako shark, <i>Isurus oxyrinchus</i>	18
Qio Saqa: Grey reef shark, <i>Carcharhinus amblyrhynchos</i>	18
Veve Wai: Reef manta ray, <i>Mobula alfredi</i>	18
Vai Vuka: Bentfin devil ray, <i>Mobula thurstoni</i>	18

